

Long Stay Programmes

(incl. Academic Year, University Pathway and Semester Programmes)

2009





Programme Highlights

Clubclass offer a comprehensive and flexible range of long stay programmes designed for students to significantly improve their proficiency in English. Concentrating on developing the important skills of reading, writing, listening and speaking, over a period of time, the programmes give participants a sound foundation for further academic study or entry into the field of employment where English is the language of communication.

Academic Preparation

The study programmes at Clubclass are intensive and provide rigorous preparation for those who want to study abroad or to develop a career which requires English language skills. Our Director of Studies will design a comprehensive study plan, taking into consideration the participant's level of English and academic goals, for the duration of their stay at Clubclass. Student's progress is monitored through assisted self study, homework and regular progress tests

Graduating from Clubclass

Upon completion of their programme at Clubclass, participants will be awarded a Clubclass Diploma of Achievement stating their level of proficiency. This certificate, together with the student's final progress report, can be presented to future employers or educational institutions as proof of the student's English ability. Participants can also be given assistance in choosing and applying for entry into a university of their choice.

Long Stay Programme

This is the most flexible programme offered by Clubclass because students can join for a minimum duration of 5 weeks and can start on any Monday throughout the year. Long-stay terms and conditions and seasonal supplements can be applied to all courses offered at Clubclass, and students can upgrade from one course to another during their stay.

General English – Standard [GES]

	Course ONLY	Student House Sharing	Hostel Sharing	Hostel Twin	Hostel Single	Shared Apartment Sharing	Shared Apartment Twin	Shared Apartment Single
5 week package	€530.00	€902.50	€973.75	€1054.50	€1330.00	€1045.00	€1140.00	€1472.50
extra week/s	€90.00	€156.50	€170.75	€186.90	€242.00	€185.00	€204.00	€270.50
9 week package	€755.00	€1362.00	€1483.50	€1621.20	€2091.00	€1605.00	€1767.00	€2334.00
extra week/s	€75.00	€138.00	€151.50	€166.80	€219.00	€165.00	€183.00	€246.00
13 week package	€860.00	€1673.50	€1839.25	€2027.10	€2668.00	€2005.00	€2226.00	€2999.50
extra week/s	€60.00	€119.50	€132.25	€146.70	€196.00	€145.00	€162.00	€221.50
19 week package	€1220.00*	€2390.50*	€2632.75	€2907.30	€3844.00	€2875.00	€3198.00	€4328.50
extra week/s	€60.00*	€119.50*	€132.25	€146.70	€196.00	€145.00	€162.00	€221.50

General English – Intensive [GEI]

	Course ONLY	Student House Sharing	Hostel Sharing	Hostel Twin	Hostel Single	Shared Apartment Sharing	Shared Apartment Twin	Shared Apartment Single
5 week package	€755.00	€1127.50	€1198.75	€1279.50	€1555.00	€1270.00	€1365.00	€1697.50
extra week/s	€135.00	€201.50	€215.75	€231.90	€287.00	€230.00	€249.00	€315.50
9 week package	€1092.50	€1699.50	€1821.00	€1958.70	€2428.50	€1942.50	€2104.50	€2671.50
extra week/s	€112.50	€175.50	€189.00	€204.30	€256.50	€202.50	€220.50	€283.50
13 week package	€1250.00	€2063.50	€2229.25	€2417.10	€3058.00	€2395.00	€2616.00	€3389.50
extra week/s	€90.00	€149.50	€162.25	€176.70	€226.00	€175.00	€192.00	€251.50
19 week package	€1790.00*	€2960.50*	€3202.75	€3477.30	€4414.00	€3445.00	€3768.00	€4898.50
extra week/s	€90.00*	€149.50*	€162.25	€176.70	€226.00	€175.00	€192.00	€251.50

Combination Course – Standard [CCS]

	Course ONLY	Student House Sharing	Hostel Sharing	Hostel Twin	Hostel Single	Shared Apartment Sharing	Shared Apartment Twin	Shared Apartment Single
5 week package	€1280.00	€1652.50	€1723.75	€1804.50	€2080.00	€1795.00	€1890.00	€2222.50
extra week/s	€240.00	€306.50	€320.75	€336.90	€392.00	€335.00	€354.00	€420.50
9 week package	€1880.00	€2487.00	€2608.50	€2746.20	€3216.00	€2730.00	€2892.00	€3459.00
extra week/s	€200.00	€263.00	€276.50	€291.80	€344.00	€290.00	€308.00	€371.00
13 week package	€2160.00	€2973.50	€3139.25	€3327.10	€3968.00	€3305.00	€3526.00	€4299.50
extra week/s	€160.00	€219.50	€232.25	€246.70	€296.00	€245.00	€262.00	€321.50
19 week package	€3120.00*	€4290.50*	€4532.75	€4807.30	€5744.00	€4775.00	€5098.00	€6228.50
extra week/s	€160.00*	€219.50*	€232.25	€246.70	€296.00	€245.00	€262.00	€321.50

Business English – 20 [BE20]

	Course ONLY	Student House Sharing	Hostel Sharing	Hostel Twin	Hostel Single	Shared Apartment Sharing	Shared Apartment Twin	Shared Apartment Single
5 week package	€830.00	€1202.50	€1273.75	€1354.50	€1630.00	€1345.00	€1440.00	€1772.50
extra week/s	€150.00	€216.50	€230.75	€246.90	€302.00	€245.00	€264.00	€330.50
9 week package	€1205.00	€1812.00	€1933.50	€2071.20	€2541.00	€2055.00	€2217.00	€2784.00
extra week/s	€125.00	€188.00	€201.50	€216.80	€269.00	€215.00	€233.00	€296.00
13 week package	€1380.00	€2193.50	€2359.25	€2547.10	€3188.00	€2525.00	€2746.00	€3519.50
extra week/s	€100.00	€159.50	€172.25	€186.70	€236.00	€185.00	€202.00	€261.50
19 week package	€1980.00*	€3150.50*	€3392.75	€3667.30	€4604.00	€3635.00	€3958.00	€5088.50
extra week/s	€100.00*	€159.50*	€172.25	€186.70	€236.00	€185.00	€202.00	€261.50

High season supplements on the above course and accommodation packages are applicable between the 14th June and the 29th August 2009; except the for the packages marked with *

Academic Year / University Pathway Programme

An academic year consists of three 13-week semesters with two holiday breaks of 2 weeks in between each semester. This 39-week programme is intended for participants who want to significantly improve their level of English to work abroad, study at an English-Speaking University or to develop a career which requires proficiency in English. The programmes include weekly person to person tutorials with one of the course co-ordinators to help learners improve their use of English.



Start Dates

- 12th January – 6th November 2009
- 9th February – 4th December 2009

Rates

	Course ONLY	Student House Sharing	Hostel Sharing	Hostel Twin	Hostel Single	Shared Apartment Sharing	Shared Apartment Twin	Shared Apartment Single
AY 1 / SS20	€3240.00	€5600.50	€7134.50	€7905.40	€10553.00	€7937.00	€8868.40	€12158.00
AY 2 / SS30	€3890.00	€6250.50	€7784.50	€8555.40	€11203.00	€8587.00	€9518.40	€12808.00
AY 3 / SI20	€3630.00	€5990.50	€7524.50	€8295.40	€10943.00	€8327.00	€9258.40	€12548.00
AY 4 / SI30	€4280.00	€6640.50	€8174.50	€8945.40	€11593.00	€8977.00	€9908.40	€13198.00
AY 5 / II20	€4020.00	€6380.50	€7914.50	€8685.40	€11333.00	€8717.00	€9648.40	€12938.00
AY 6 / II30	€4670.00	€7030.50	€8564.50	€9335.40	€11983.00	€9367.00	€10298.40	€13588.00

AY 1 / SS20

Semester 1 & 2 General English – Standard [GES]
Semester 3 Exam Preparation – Cambridge 20 [EXC20]

AY 2 / SS30

Semester 1 & 2 General English – Standard [GES]
Semester 3 Exam Preparation – Cambridge 30 [EXC30]
TOEFL [EXT30] or IELTS [EXI30]

AY 3 / SI20

Semester 1 General English – Standard [GES]
Semester 2 General English – Intensive [GEI]
Semester 3 Exam Preparation – Cambridge 20 [EXC20]

AY 4 / SI30

Semester 1 General English – Standard [GES]
Semester 2 General English – Intensive [GEI]
Semester 3 Exam Preparation – Cambridge 30 [EXC30]
TOEFL [EXT30] or IELTS [EXI30]

AY 5 / II20

Semester 1 & 2 General English – Intensive [GEI]
Semester 3 Exam Preparation – Cambridge 20 [EXC20]

AY 6 / II30

Semester 1 & 2 General English – Intensive [GEI]
Semester 3 Exam Preparation – Cambridge 30 [EXC30]
TOEFL [EXT30] or IELTS [EXI30]

Semester Programme

These 13-week programmes with preset start dates focus on the diverse requirements of the respective participants. Participants can join a Semester Programme in General English (Standard or Intensive), Business / Executive English or Exam Preparation. The programmes include weekly Person to Person tutorials with one of the course co-ordinators to help learners improve their language skills.



Start Dates

- 19th January – 17th April 2009
- 9th February – 8th May 2009
- 2nd March – 29th May 2009
- 30th March – 26th June 2009
- 7th September – 4th December 2009

Rates

	Course ONLY	Student House Sharing	Hostel Sharing	Hostel Twin	Hostel Single	Shared Apartment Sharing	Shared Apartment Twin	Shared Apartment Single
General English Standard [GES]	€960.00	€1773.50	€1939.25	€2127.10	€2768.00	€2105.00	€2326.00	€3099.50
General English Intensive [GEI]	€1350.00	€2163.50	€2329.25	€2517.10	€3158.00	€2495.00	€2716.00	€3489.50
Combination Course Standard [CCS]	€2260.00	€3073.50	€3239.25	€3427.10	€4068.00	€3405.00	€3626.00	€4399.50
Business English 20 [BE20]	€1480.00	€2293.50	€2459.25	€2647.10	€3288.00	€2625.00	€2846.00	€3619.50
Exam Preparation Cambridge 20 [EXC20]	€1480.00	€2293.50	€2459.25	€2647.10	€3288.00	€2625.00	€2846.00	€3619.50
Exam Preparation Cambridge 30 [EXC30]	€2130.00	€2943.50	€3109.25	€3297.10	€3938.00	€3275.00	€3496.00	€4269.50
Exam Preparation TOEFL 30 [EXT30]	€2130.00	€2943.50	€3109.25	€3297.10	€3938.00	€3275.00	€3496.00	€4269.50
Exam Preparation IELTS 30 [EXI30]	€2130.00	€2943.50	€3109.25	€3297.10	€3938.00	€3275.00	€3496.00	€4269.50

Notes

• All packages are in Euros and include:

- registration fee
- course and accommodation (as booked)
- course book
- course material
- certificate of attendance
- airport transfers on arrival and departure
- 80-minute Internet voucher
- welcome pack
- orientation meeting
- student map
- visa application support (where applicable)
- free use of outdoor pool, heated indoor pool, sauna, Jacuzzi, and fitness centre (restricted hours)

• Accommodation (where booked) is on a self-catering basis.

• In the case of Exam Preparation Courses, examination fees are not included. Students may opt to take the exam either at a centre in Malta or in their own country.

• Other course and accommodation package combinations are available on request.

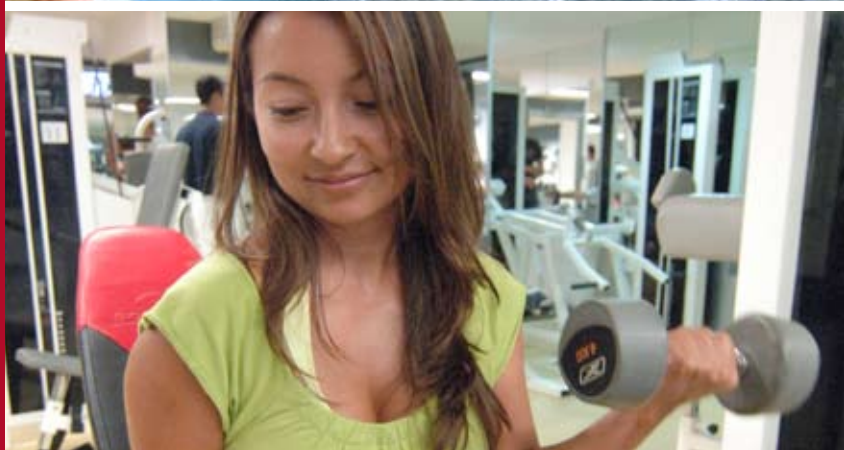

Course Details

General English – Standard

20 lessons / 15 hours tuition per week. Maximum 12 students per class.

This course provides effective training for students who need English for work, study or travel. Experienced teachers use a course book and supplementary material to help students produce and practice the four language skills. The aim of this course is to help them to communicate, and emphasis is placed on encouraging fluency and confidence in the English language.

General English – Intensive

30 lessons / 22½ hours tuition per week. Maximum 12 students per class.

Students join the Standard Course in General English which allows them to practice all language skills. The Intensive Course offers additional lessons which are devoted to speaking, where students wishing to focus on improving their oral fluency can discuss and debate a wide range of topics. The aim of this course is to help students to communicate, and emphasis is placed on encouraging their fluency and confidence in the English language.

Combination Course – Standard

30 lessons / 22½ hours tuition per week. 20 lessons maximum 12 students per class + 10 lessons person to person.

This flexible course combines group lessons with person to person lessons. During the group lessons, students will improve their general English skills with participants of the same level. The person to person lessons focus on specific language/vocational needs through tailored tuition designed to meet the individual's requirements. This combination will accelerate progress and promote fluency and accuracy of spoken English.

Business English 20

20 lessons / 15 hours tuition per week. Maximum 6 students per class.

Our business course is for experienced business people who need to communicate in English. Subjects covered range from Business English expressions in economics, finance to sales and marketing. Students can practise negotiating skills, giving presentations, writing business correspondence and preparing business plans. Fluency lessons in the afternoon develop your practical communication skills.

Exam Preparation – Cambridge 20

20 lessons / 15 hours tuition per week. Maximum 12 students per class.

The Cambridge Exam Preparation course is designed to improve the student's overall language ability in addition to developing the language skills necessary to be successful in the exam. Experienced teachers provide complete and careful preparation for all aspects of the exam including practice interviews and mock examinations under authentic exam conditions.

Exam Preparation – Cambridge, IELTS, or TOEFL 30

30 lessons / 22½ hours tuition per week. Maximum 12 students per class.

These Exam Preparation Courses deal with all aspects of English – reading, writing, listening, speaking, grammar and vocabulary. Exam preparation lessons focus on the skills needed to be successful in the respective exam. Regular testing is also carried out to monitor progress and effectively deal with any language areas that require special attention.



Accommodation Details

Student Houses

The student houses are situated across the road from the school and consist of 10 bedrooms with 5 shared bathrooms and a shared kitchen. Bedrooms include a fan. Weekly cleaning and change of bed linen and towels are also included. This budget accommodation is ideal for individuals who would like to experience student life to the full.

Hostel

The hostel is situated across the road from the school and consists of 15 bedrooms with private showers and a shared kitchen. Bedrooms include a fan, telephone, TV, fridge and tea / coffee-making facilities. Weekly cleaning and change of bed linen and towels are also included. This type of accommodation is ideal for individuals who would like to enjoy student life but want the privacy of their own bedroom and shower.

Shared Apartments

These apartments are situated within the same building as the school and include two or three air-conditioned / heated bedrooms [restricted hours], one to three bathrooms, a kitchen, a TV and a telephone. Weekly cleaning and change of bed linen and towels are also included. These apartments are ideal for individuals who would like to share an apartment with other students.

